**DRAFT**

# Town of Manitowish Waters

Vilas County, Wisconsin

## Land and Resource Protection

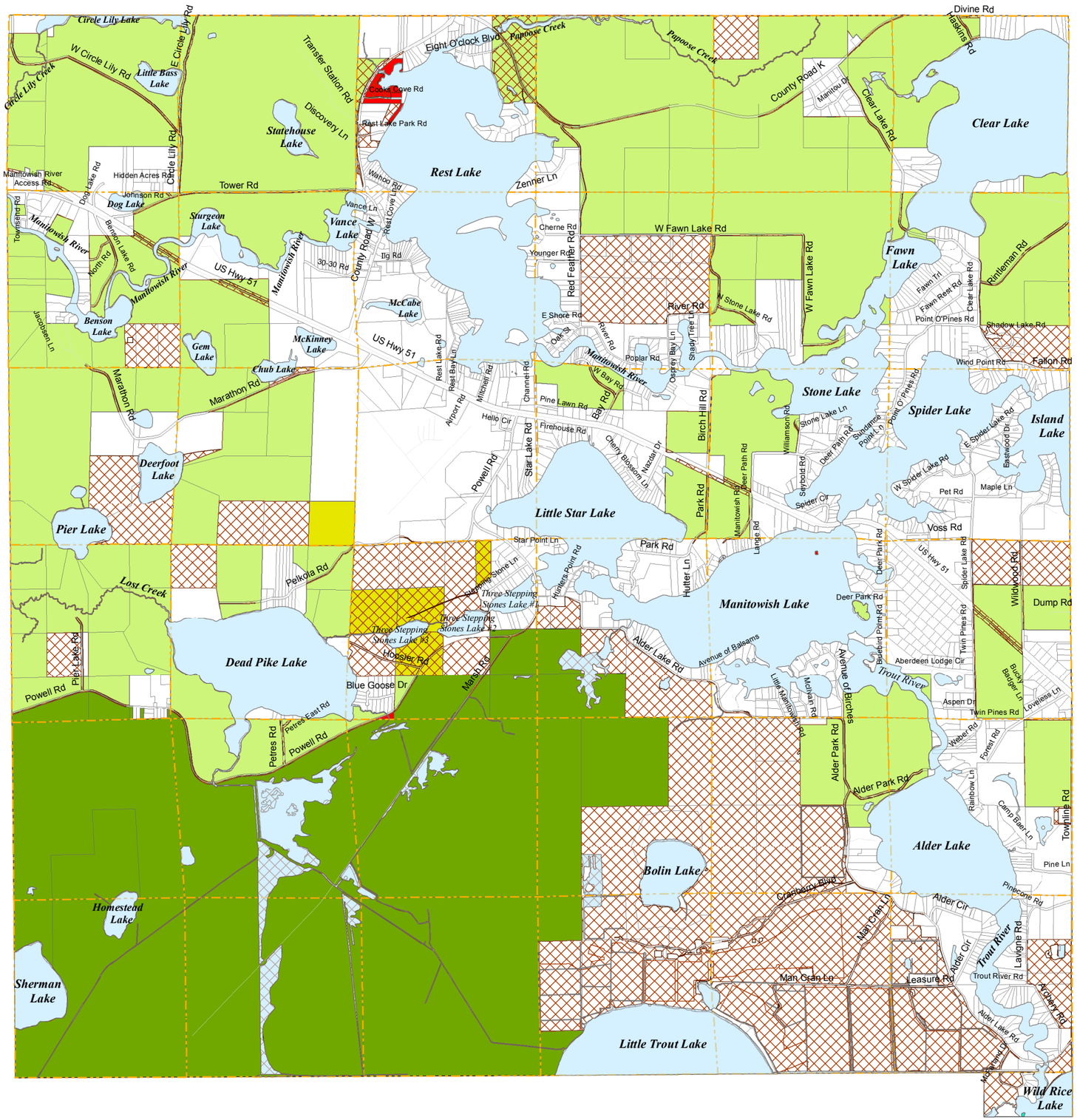


State Forest

State Wildlife Area

Managed Forest Lands

Tribal Lands

State Owned Lands

**Farmland Preservation Areas**

Areas of agricutural uses or open spaces.No non-agricultural development is planned in the next fifteen years.

**Map Features**

Public Land Survey Lines

Parcel Lines

N W E S

Approximate Scale

0 700 1,400 2,800 4,200 5,600 Feet

The base map was created with data from Vilas County Land Information and Mapping Department, who in no event assumes any liability regarding fitness of use of the information and any application by others, is the responsibility of the user.

Martenson & Eisele, Inc.

1377 Midway Road
Menasha, WI 54952
www.martenson-eisele.com
info@martenson-eisele.com
920.731.0381 1.800.236.0381

Planning
Environmental
Surveying
Engineering
Architecture

arcgis10781001gis.mxd_08/20/2016